

# A Successful Recipe For Streamlining the Application Process

Shweta Shakya & Jie Tang  
The University of Mississippi  
June 29, 2015



# About The University of Mississippi

- Founded in 1848
- Flagship university for the state of Mississippi
- Fall 2014 Enrollment 23,096
- Enrollment has grown 59% over the last decade
- Student body includes representatives from every state and 92 foreign countries



# About The University of Mississippi

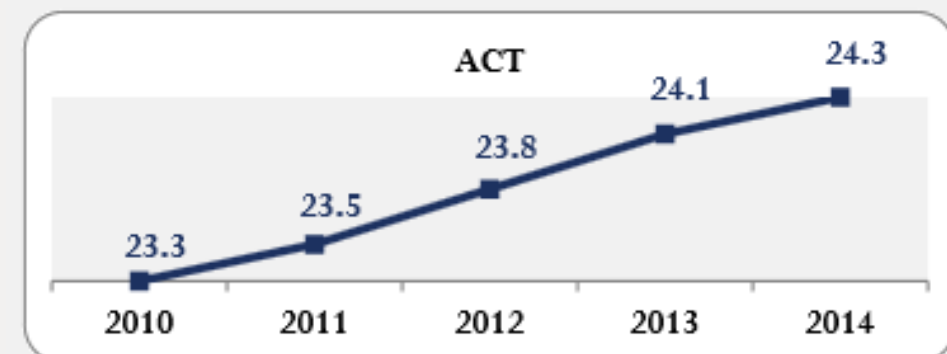
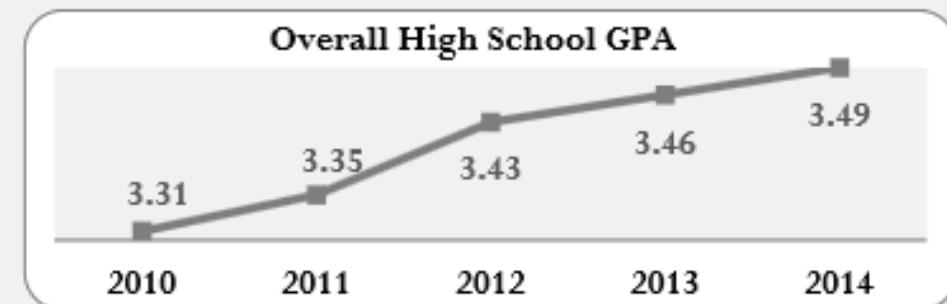
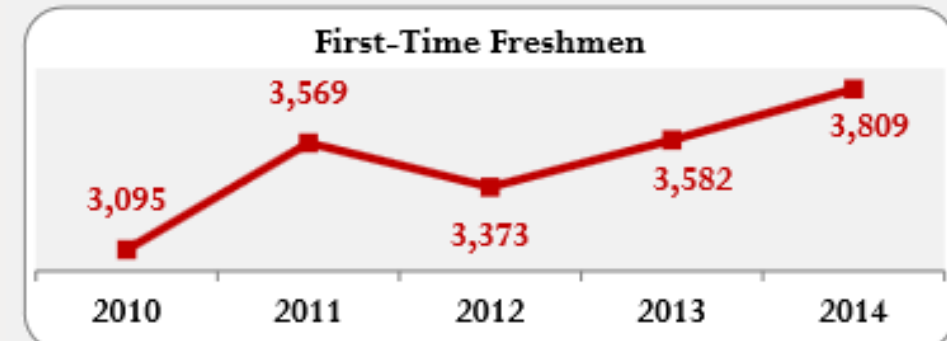
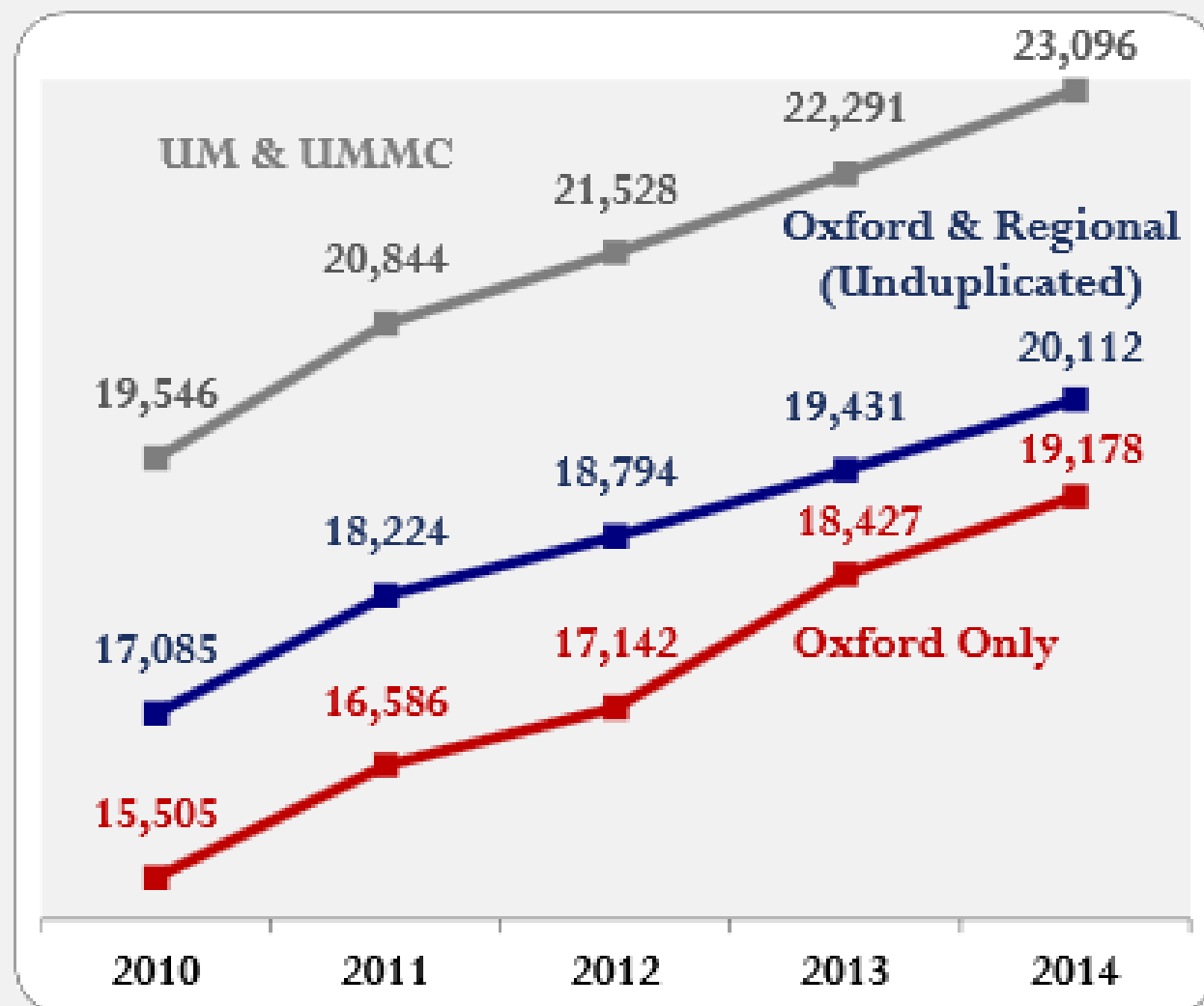

# Special Programs & Scholarships

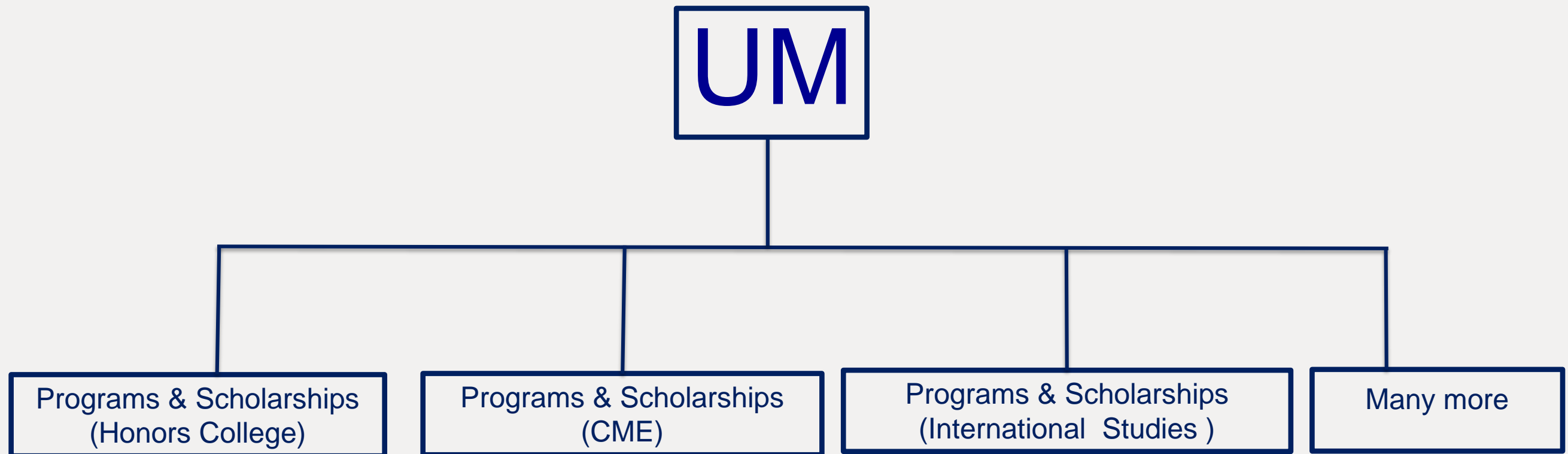

# Application Process

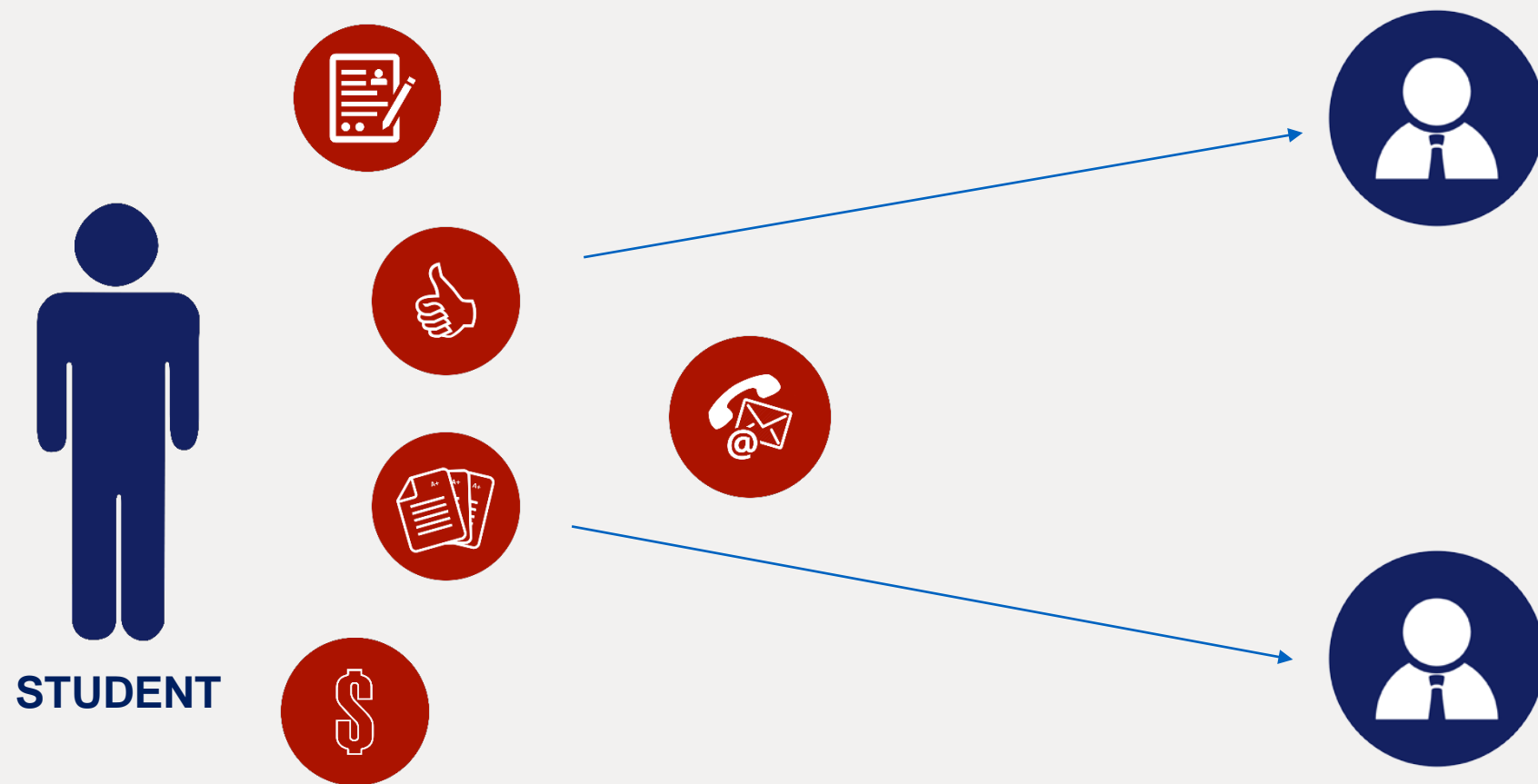

# Multiple Applications

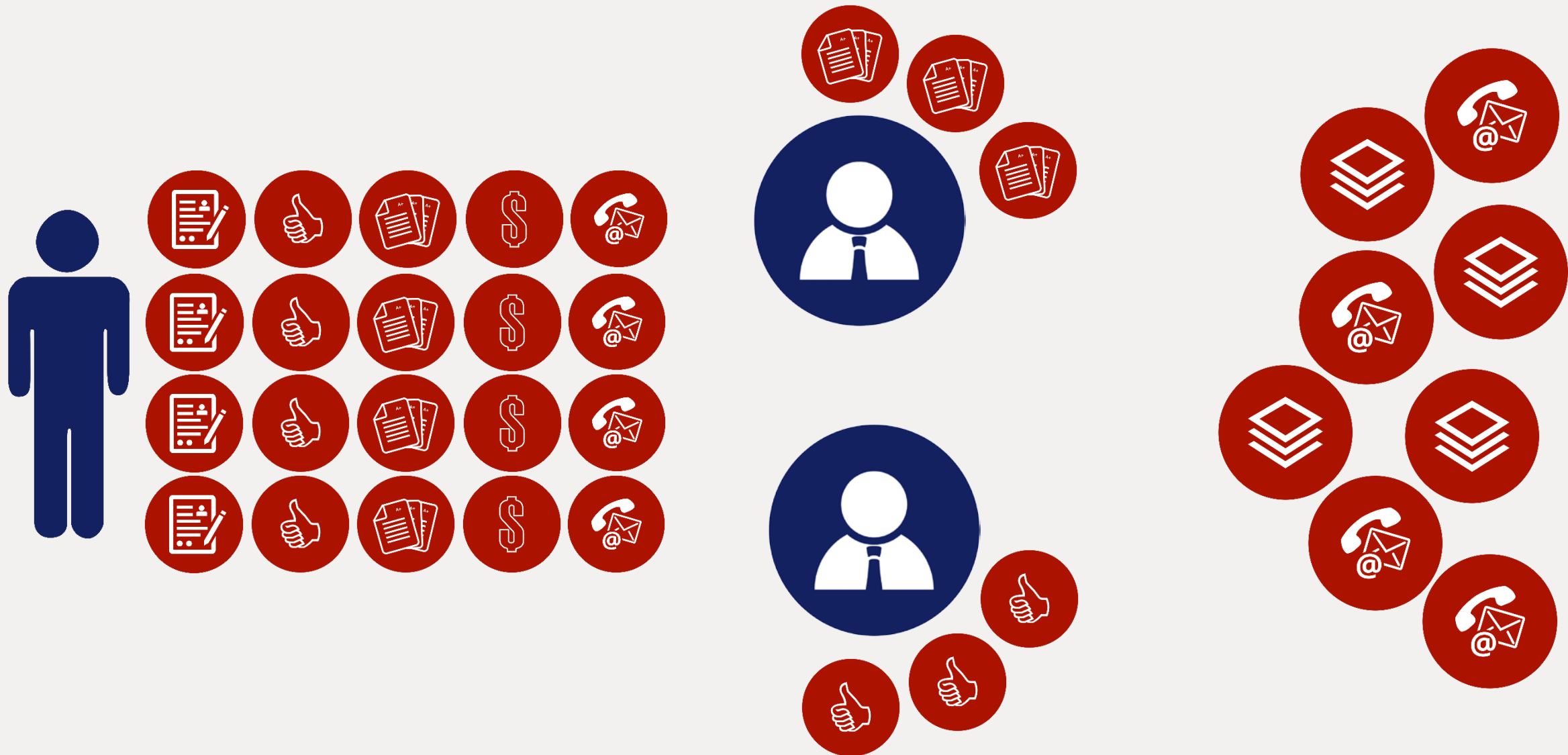

# Big Problem

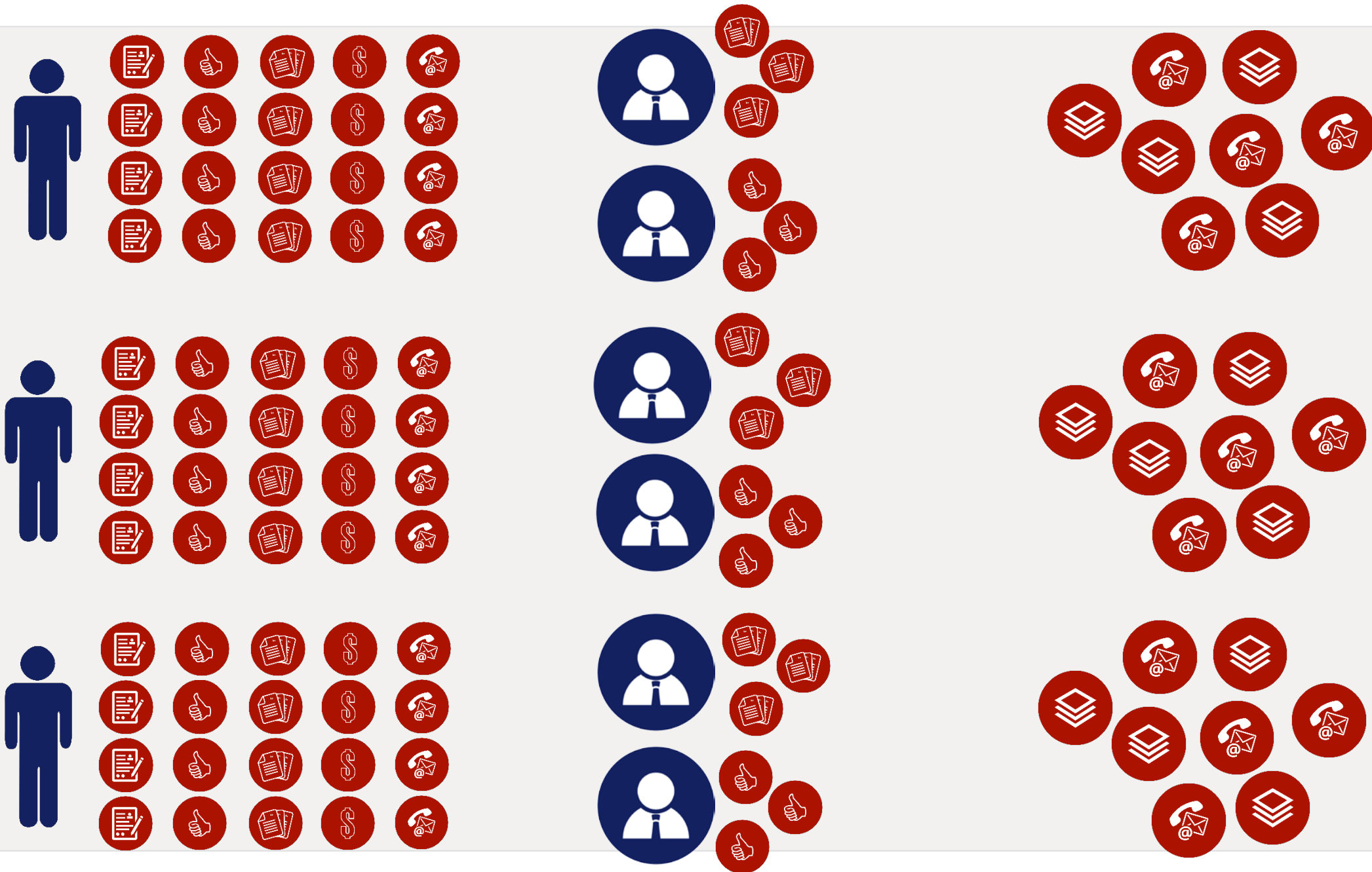

# Student System





# Student System



# Student System

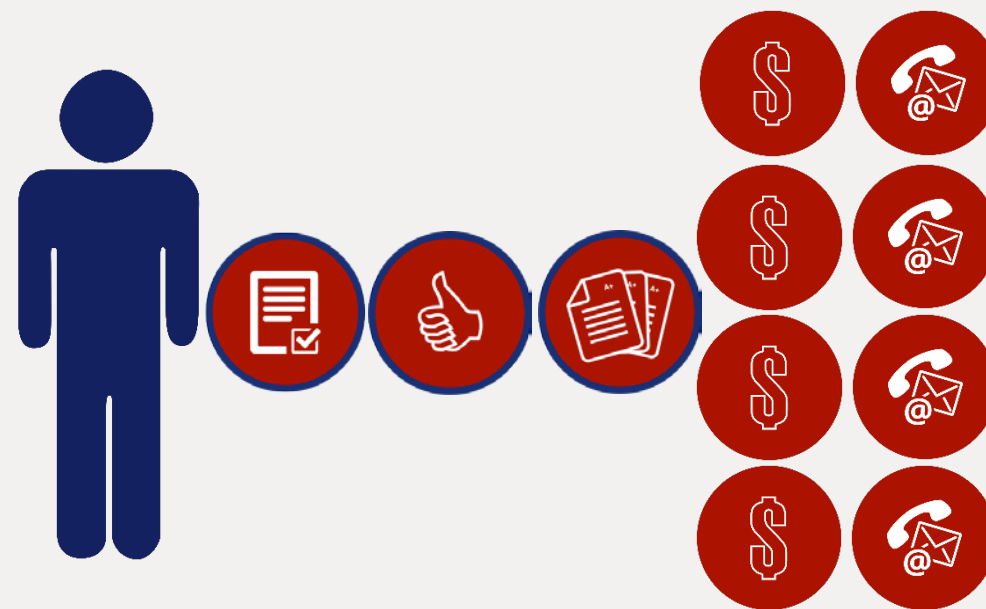

# Student System

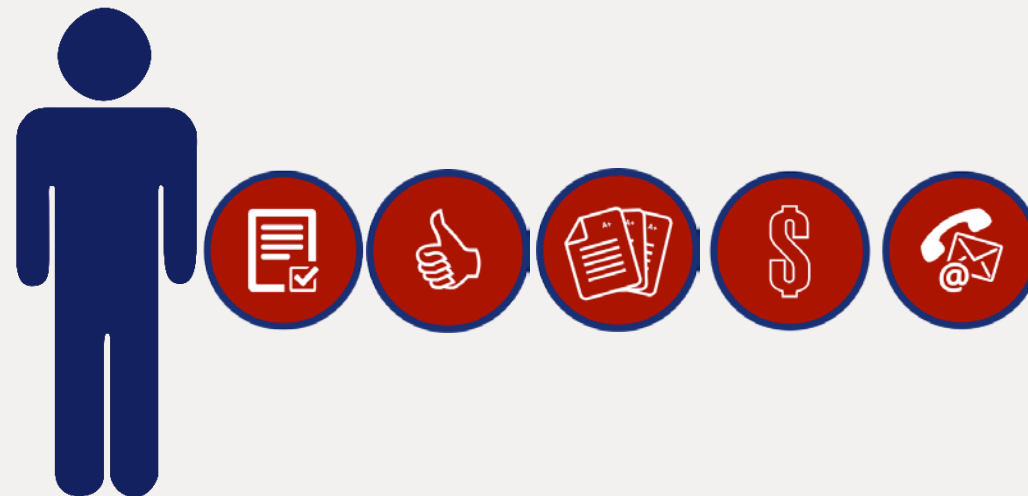

# Student System



# Student & Committee

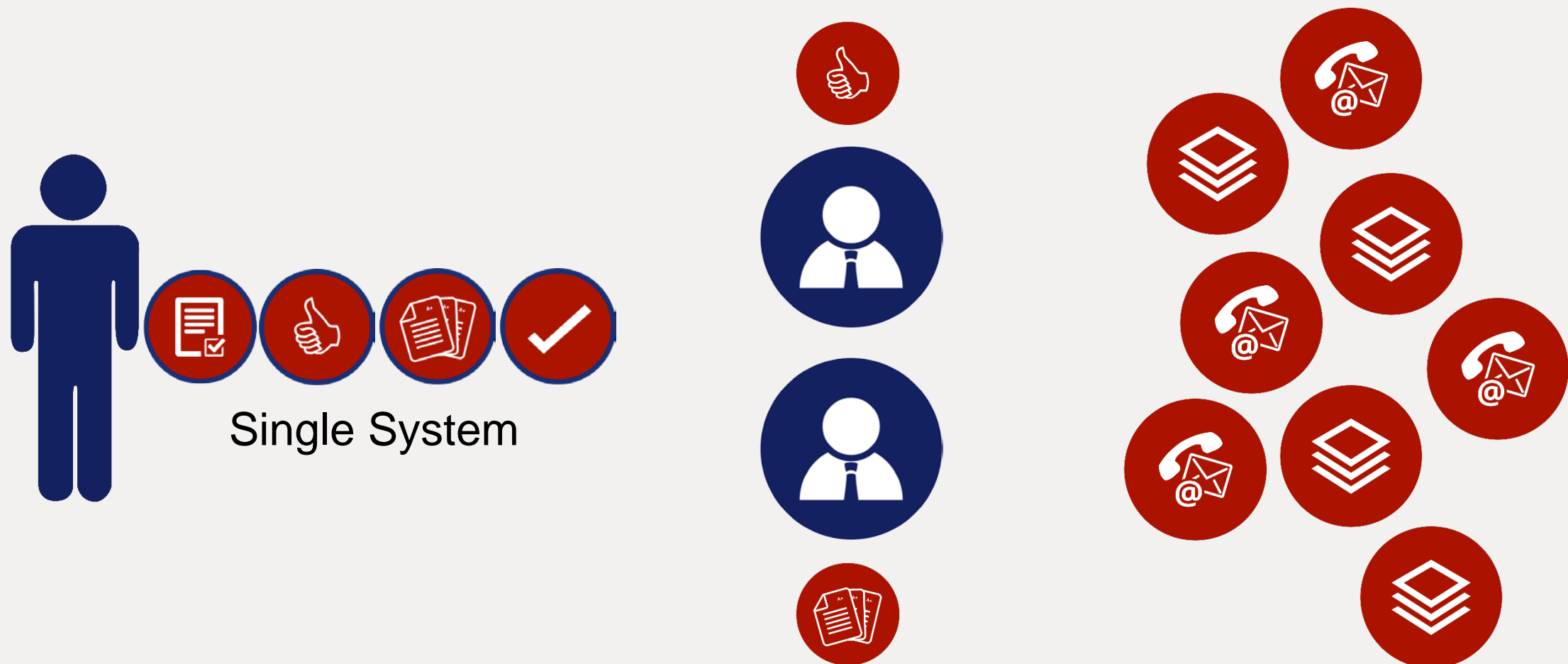

# Student & Committee



# Student & Committee



Single System

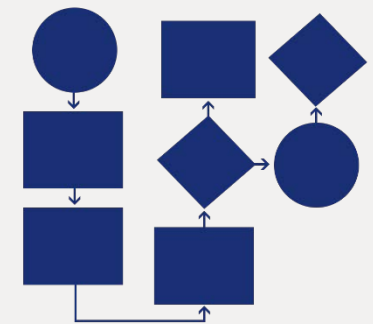

Automated  
Workflow

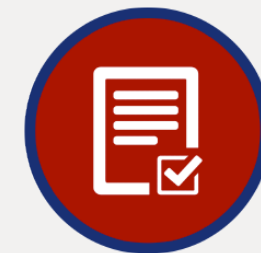

Information Retrieval And  
Decision Making Tool

# Student & Committee

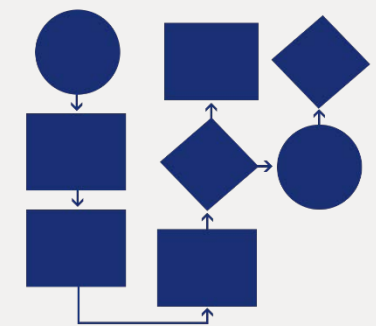

Automated  
Workflow



Information Retrieval And  
Decision Making Tool





# Student & Committee

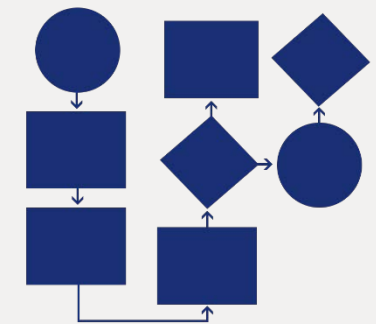

Automated  
Workflow



Information Retrieval And  
Decision Making Tool



# Student & Committee



Single System

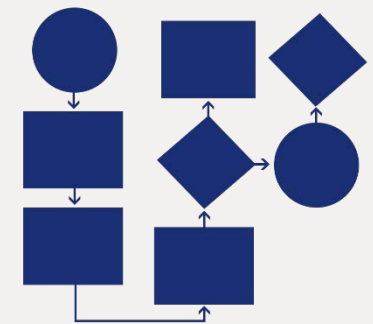

Automated Workflow



Information Retrieval And  
Decision Making Tool

# Unified Process

- Single System
- Automated Workflow
- Information Retrieval and Decision Making Tool



# Technology

- ERP System
  - SAP
- Web Interface
  - Java/Jsp
  - Propriety SAP software
- Workflow
  - SAP
- Digital Imaging System
  - ASG



# Undergraduate Special Programs and Scholarship

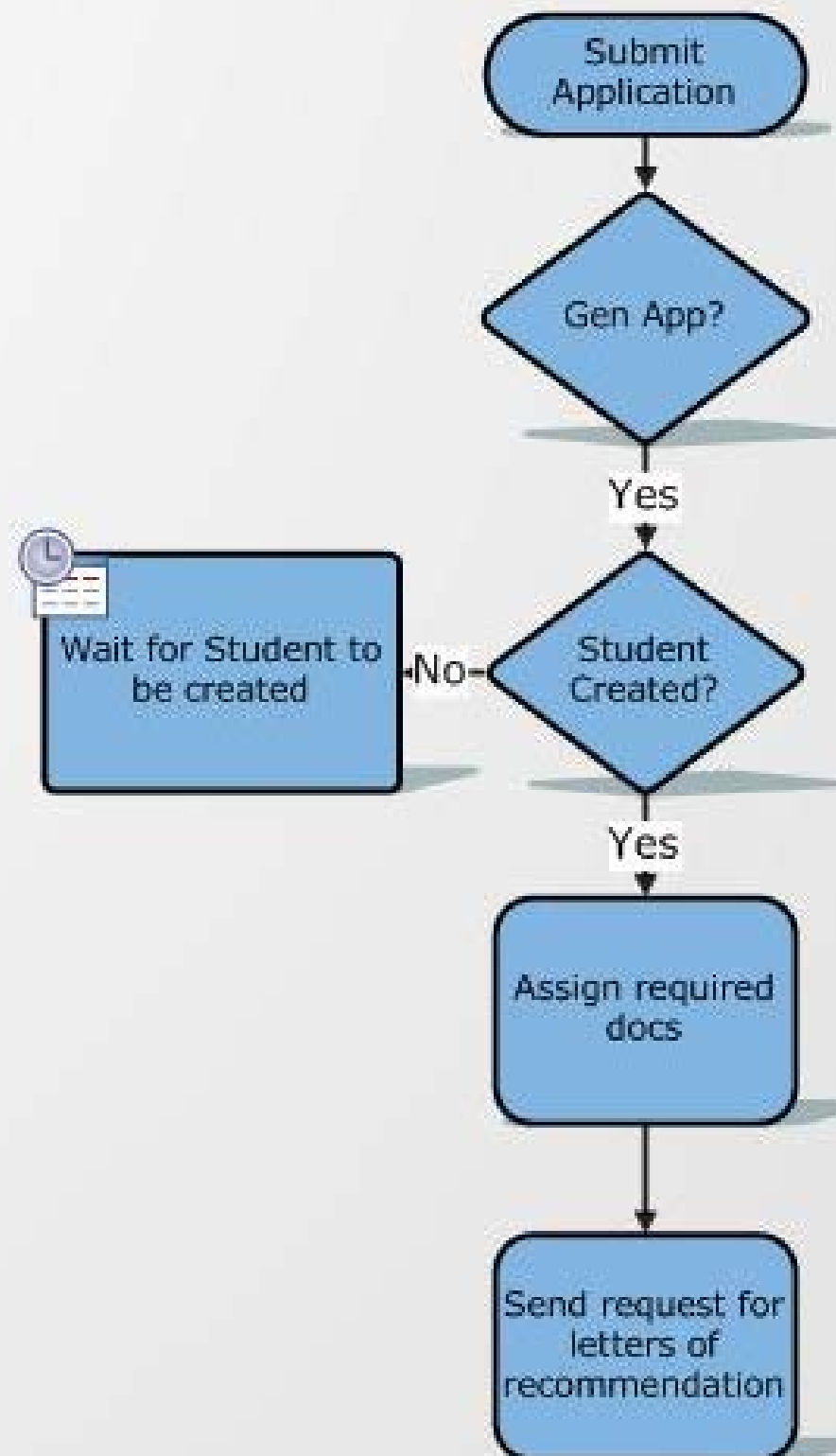

## Undergraduate Special Programs and Scholarship

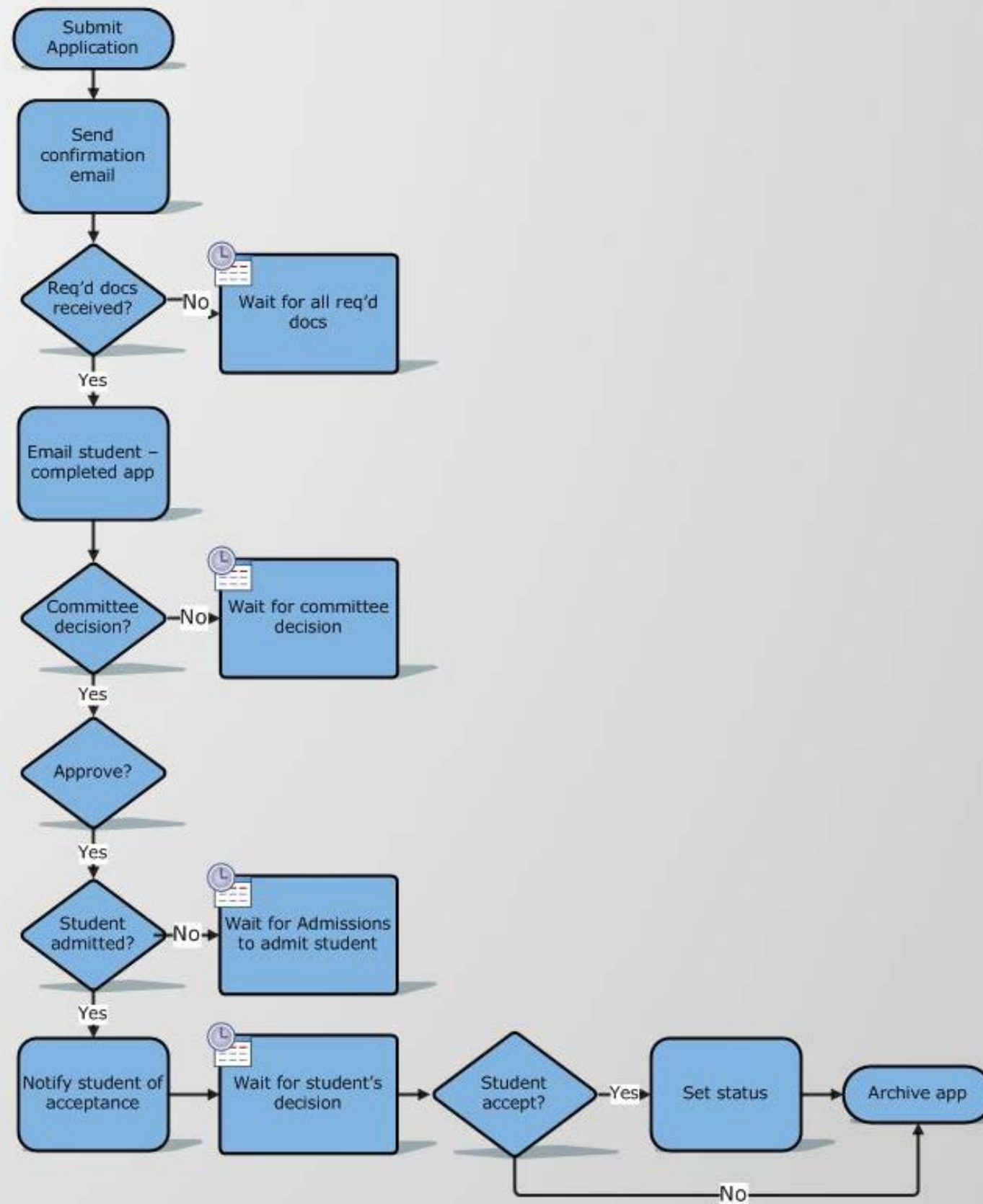

# Login Page



THE UNIVERSITY OF MISSISSIPPI  
ONLINE APPLICATIONS



## Input Your Admission Application Number and Birth Date

\* Admission Application Number:

\* Birth Date (MM/DD/YYYY):



Access Online Applications



# Introduction Page



## Special Programs & Scholarship Application

Application Year: 2016 - 2017

Admission Application Number: 610261192

**Check Application Status**(Select this link to *CHECK THE STATUS* of previously submitted applications and to *ACCEPT ANY OFFERS*.)

The Special Programs & Scholarship Application allows entering freshmen to apply for consideration for scholarships and admission to special programs.

The first page you come to will allow you to choose which applications you would like to submit. You may select more than one option. You may also select additional options at a later date.

Once you make your selection click the continue button at the bottom of the page.

All applications require the student to complete the general application information. This includes resume, personal statement, recommenders (if required) and essay. At the end of the essay, students will check a box to submit all general application information.

Once the general application information is submitted, students will then move on to complete the applications selected on the first page. Please remember each application must be submitted individually. For instance, at the end of the scholarship application you must click the submit button and at the end of the Honors College application you must click the submit button.

Please be aware students can update the general application information and the scholarship application until March 1st. Students cannot update applications to the special programs once they are submitted.

☒ Continue





# List of Applications



## Special Programs & Scholarship Application

Application Year: 2016 - 2017

Admission Application Number: 610261192

**Check Application Status**(Select this link to *CHECK THE STATUS* of previously submitted applications and to *ACCEPT ANY OFFERS*.)

**Please note that the priority deadline for most of the applications is January 15, 2016**

The University of Mississippi offers the following:

☒ **Freshman Scholarships** - The University awards numerous scholarships (one-year or renewable) based on academic achievements, special talents and/or accomplishments, and financial need. By completing this application, you will be considered for all general endowed scholarships (for all majors) as well as the following scholarship opportunities if you meet all of the eligibility requirements: Luckyday Success Scholarship, Newman Scholarship, Carrier Scholarship, Ole Miss Women's Council, Ole Miss First, School of Accountancy, School of Business, School of Engineering, School of Journalism, and the College of Liberal Arts. Students who wish to be considered for any need-based awards must also complete the Free Application for Federal Student Aid (FAFSA) at [www.fafsa.gov](http://www.fafsa.gov)  
**Letters of Recommendation Not required.**

The University of Mississippi also offers the following special programs:

☒ **Croft Institute for International Studies** - Croft is the major in international studies. Croft prepares students for challenging careers in international affairs, government, business, education, and the not-for-profit sector. Croft students major in international studies, a selective, interdisciplinary program that offers small classes and centers on a mix of intensive foreign language training, the social sciences, and study abroad. Croft students choose both a regional and a thematic concentration and select their courses in individual advising sessions designed to create a program of study tailored to the student's particular academic interests. Students applying to the Croft Institute are strongly encouraged to apply to the Sally McDonnell Barksdale Honors College as well.

☒ **Lott Leadership Institute** - The program of the Lott Leadership Institute prepares students to assume positions of responsibility in the public sector in an increasingly complex world. It is built around the concept of civic globalism, which is defined as individual and collective actions designed to identify and address issues of public concern on a global scale. Civic globalism means an institutional commitment to public purposes and responsibilities intended to strengthen a democratic way of life in the rapidly changing 21st century.

☐ **Pharmacy** - Founded in 1908, the School of Pharmacy strives to be internationally recognized for leadership and innovation in education, research, the delivery of pharmaceutical care, and professional service. Its faculty is dedicated to being pacesetters in student-centered education and continuously assesses and refines the curricula to ensure excellence and currency. The School of Pharmacy offers the Doctor of Pharmacy as the entry-level practice degree and offers admission after completion of high school (Early Entry/Early Assurance) or traditionally after completion of the pre-pharmacy program (Regular Entry). Application Deadline- February 08, 2016

☒ **The Sally McDonnell Barksdale Honors College** - (Submitted)The Sally McDonnell Barksdale Honors College attracts a diverse body of high-performing students to the University of Mississippi and



# General Information

## Special Programs & Scholarship Application

Application Year: 2016 - 2017

Admission Application Number: 610261192

[Check Application Status](#) (Select this link to CHECK THE STATUS of previously submitted applications and to ACCEPT ANY OFFERS.)

Resume

Personal Statement

Recommenders

Essay

Scholarships

Honors

Croft

Chinese

Lott

CME

### Instructions

The four pages - *Resume*, *Personal Statement*, *Recommenders*, and *Essay* - are part of the *General Information* that is made available to all of the programs to which you are applying. **All four of these pages must be completed** before you can submit the specific applications for the services and programs to which you are applying. **Please read all of the instructions and questions carefully and answer them completely.** You can save your *General Information* at any time and return to it as often as necessary before you submit it. After you have completed all four pages of *General Information*, check the box on the bottom of the *Essay* tab to release your information to the selection committees so they may begin contacting your recommenders. You can then move on to the specific applications for the services and programs to which you are applying.

### General Application Information, page 1

Provide your class rank and the size of your graduating class.

Rank in Class: 0000

\* Class Size: 0050

☒ School Does Not Rank

\* List a maximum of three areas of academic interest: sports

Have you received any honors/awards for academics, special talents, or outstanding achievements?: ☐ Yes ☒ No

Have you participated in any community service activities?: ☐ Yes ☒ No

Have you participated in any other extracurricular activities or organizations not listed above (e.g. school, church, community group)? ☐ Yes ☒ No

Have you held any leadership positions (e.g., President of Student Council, Assistant Manager at local restaurant, Treasurer of Honor Society)? ☐ Yes ☒ No

Have you been employed while in High School/College? ☐ Yes ☒ No

Next Page



# General Information

## Special Programs & Scholarship Application

Application Year: 2016 - 2017

Admission Application Number: 610261192

[Check Application Status](#) (Select this link to CHECK THE STATUS of previously submitted applications and to ACCEPT ANY OFFERS.)

[Resume](#)

**[Personal Statement](#)**

[Recommenders](#)

[Essay](#)

[Scholarships](#)

[Honors](#)

[Croft](#)

[Chinese](#)

[Lott](#)

[CME](#)

### General Application Information, page 2

\*Please provide a short personal statement (no more than 250 words) describing your educational aspirations and future career goals. Please address any challenges that you have faced.

[← Previous Page](#)

[Next Page →](#)

[Update General Information](#)

[Print General Information](#)





# General Information

## Special Programs & Scholarship Application

Application Year: 2016 - 2017

Admission Application Number: 610261192

[Check Application Status](#) (Select this link to CHECK THE STATUS of previously submitted applications and to ACCEPT ANY OFFERS.)

Resume

Personal Statement

Recommenders

Essay

Scholarships

Honors

Croft

Chinese

Lott

CME

### General Application Information, page 3

Information for recommenders is only required if you have expressed an interest in submitting an application for any of the following: the Croft Institute for International Studies, the Lott Leadership Institute, the Sally McDonnell Barksdale Honors College, the Chinese Language Flagship Program, the Center for Manufacturing Excellence, Mississippi Excellence in Teaching Program and/or Arabic Language Program and German/Japanese/Russian Intensive Summer Program. Applicants who are interested in only submitting the Freshman Scholarship application do not need to provide this information.

#### List the names and e-mail addresses of three recommenders:

	Recommender Type	*First Name	*Last Name	*Title	*E-mail Address	*Position
	Teacher 1	Shweta	Shakya	Ms. ▼	sshakya1@olemiss.edu	SD
	Teacher 2	Jie	Tang	Mr. ▼	jietang@olemiss.edu	SD
	Counselor/Principal	Margaret	Walden	Ms. ▼	mfwalden@olemiss.edu	Manager

#### Recommendation Waiver.

Under the provisions of the Family Education Rights and Privacy Act of 1974, as a student enrolled at The University of Mississippi, you have the right to review your educational records. The Act also provides that you may waive your rights to see recommendations for admission and scholarships. Please mark below whether you waive or do not waive your right to access your recommendations. Your decision will be communicated to your recommenders.

☒ Waive ☐ Do Not Waive

Previous Page

Next Page

 Update General Information

 Print General Information



# General Information

Resume	Personal Statement	Recommenders	<b>Essay</b>	Scholarships	Honors	Croft	Chinese	Lott	CME
--------	--------------------	--------------	--------------	--------------	--------	-------	---------	------	-----

**General Application Information, page 4**

\*Discuss an important event in your life that changed or impacted you significantly. Explain how and why (Please note that your essay must be between 500 and 700 words. Your essay will be evaluated on a combination of style, grammar, imagination, and substance.).

[Previous Page](#)

[Update General Information](#) [Print General Information](#)



# Scholarship Application

[Resume](#)[Personal Statement](#)[Recommenders](#)[Essay](#)[Scholarships](#)[Honors](#)[Croft](#)[Chinese](#)[Lott](#)[CME](#)

## Scholarship Application

**Deadline to submit this page is February 15th. Please note that some programs below have earlier priority/deadline dates.**

Please note that the scholarships listed below represent only part of all the scholarships for which you may apply. The Croft Institute, the Sally McDonnell Barksdale Honors College, and the Chinese Language Flagship Program award their own, separate scholarships on a competitive basis. Information about those scholarships and how to apply for them is provided under the individual tabs of those programs.

Are you a student whose parent(s) is/are in the teaching profession (or were in the teaching profession at the time of their death or retirement)? ☐ Yes ☒ No  
Teaching profession is defined as those teaching in public primary or secondary schools in the State of Mississippi.

Are you a student whose parent(s) is/are University of Mississippi alumnus/alumni? A parent is defined as the natural/adoptive parent or step-parent. ☐ Yes ☒ No

Do you have a parent or parents who are employees of The University of Mississippi or The University of Mississippi Medical Center? ☐ Yes ☒ No

(Optional Essay) A diverse student body enhances the overall classroom experience for all students. A mix of academic interests, personal perspectives, and life experiences adds value to our University. Given your personal background, describe what you would bring to the diversity of our campus OR describe an encounter that demonstrated the importance of diversity to you. (Please note that your essay must be between 500 and 700 words. Your essay will be evaluated on a combination of style, grammar, imagination, and substance.)



# Scholarship Application

Are you (the student) a single parent? ☐ Yes ☒ No

Are you an Eagle Scout or Gold Award recipient? ☐ Yes ☒ No

Are you a graduate of the National Football Foundation's Play It Smart Program in Atlanta, GA? ☐ Yes ☒ No

Are your parent(s) employees of Ingalls Shipbuilding? ☐ Yes ☒ No

Are you a Student Body/Council President? ☐ Yes ☒ No

If your High School names you Valedictorian or Salutatorian, please send documentation of this status to the Office of Financial Aid.

The School of Engineering has a variety of scholarships available. In order to be eligible, students must be majoring in one of the school's bachelor degree programs. Many of these awards are highly competitive and targeted towards incoming freshmen or transfer students. These engineering scholarships include:

John G. Adler Engineering Scholarship, Brevard Family Scholarship, Arnold W. Carothers Engineering Scholarship, Clarence M. and Kathryne W. Conway Scholarship, Randy Eckert Scholarship, Farrell Scholarship for Deserving Students, Jeff Frederking Memorial Scholarship, George P. Hopkins Scholarship, Dean Lee H. Johnson Scholarship, Elsie and Harper Johnson, Jr., Scholarship, George Cooke Lewis, Jr., Memorial Scholarship, Neel-Schaffer Minority Scholarship, George Bennett Walker Scholarship, John and Lillie Walker Scholarship, Damon Wall Scholarship, Mike and Emily Williams Scholarship, R. Baxter Wilson Fellowship, Frank H. Worsham Scholarship, and others.

Would you like to be considered for one of the scholarships listed above? ☐ Yes ☒ No

The Meek School of Journalism and New Media has a variety of scholarships available to students who are majoring in Journalism and New Media. These are highly competitive and are targeted towards incoming freshmen.

Would you like to be considered for a scholarship through the Meek School of Journalism and New Media? ☐ Yes ☒ No

## External Selection Committee Notice

**Some of the Endowed Scholarship Recipients are selected by a donor or donor appointed selection committee. By submitting this application, you agree that the University of Mississippi Office of Financial Aid and/or University of Mississippi Foundation can provide your application information to the selection committees.**

**By submitting this application, I certify that this is my own work.**

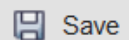

Save



Submit Application



Print Application



# Scholarship Application



THE UNIVERSITY OF MISSISSIPPI  
UNDERGRADUATE APPLICATIONS



## Special Programs & Scholarship Application

Application Year: 2016 - 2017  
Admission Application Number: 610261192

Check Application Status *(Select this link to CHECK THE STATUS of previously submitted applications and to ACCEPT ANY OFFERS.)*

Resume

Personal Statement

Recommenders

Essay

Scholarships

### Scholarship Application

**Deadline to submit this page is February 15th. Please note that some programs below**

Please note that the scholarships listed below represent only part of all the scholarships for which the University of Mississippi Language Flagship Program award their own, separate scholarships on a competitive basis. In addition, there are many other programs.

Are you a student whose parent(s) is/are in the teaching profession (or were in the teaching profession)? Teaching profession is defined as those teaching in public primary or secondary schools in the United States.

Are you a student whose parent(s) is/are University of Mississippi alumnus/alumni? A parent is defined as a biological parent, step-parent, or adoptive parent.

Do you have a parent or parents who are employees of The University of Mississippi or The University of Mississippi Medical Center? ☐ Yes ☒ No

(Optional Essay) A diverse student body enhances the overall classroom experience for all students. A mix of academic interests, personal perspectives, and life experiences adds value to our University. Given your personal background, describe what you would bring to the diversity of our campus OR describe an encounter that demonstrated the importance of diversity to you. (Please note that your essay must be between 500 and 700 words. Your essay will be evaluated on a combination of style, grammar, imagination, and substance.).

### Scholarship application incomplete



Each supplemental application must be submitted independently.

You have not submitted the Scholarship application. Would you like to complete and submit this application or switch to Sally McDonnell Barksdale Honors College?

Complete Scholarship

Switch to Sally McDonnell Barksdale Honors College





# Honors College Application

[Resume](#)[Personal Statement](#)[Recommenders](#)[Essay](#)[Scholarships](#)[Honors](#)[Croft](#)[Chinese](#)[Lott](#)[CME](#)

## Sally McDonnell Barksdale Honors College

The Sally McDonnell Barksdale Honors College attracts a diverse body of high-performing students to the University of Mississippi and prepares citizen scholars who are fired by the life of the mind, committed to the public good, driven to find solutions. The Honors College offers small, discussion-based classes, dedicated faculty, and a supportive staff, enabling honors students to experience intellectual as well as personal growth.

### Essay question

\* Write a letter to the author of a book you did not like. (Please note that your essay must be between 500 and 700 words. Your essay will be evaluated on a combination of style, grammar, imagination, and substance.)

Test honors Essay

For more information, visit [Sally McDonnell Barksdale Honors College](#)

**\*\* This application cannot be modified once it has been submitted.**

**By submitting this application, I certify that this is my own work.**

[Print Application](#)



## Sally McDonnell Barksdale Honors College Admission Application

Date Submitted: Jun 16, 2015

### General Application Information

Name: [REDACTED] Date of Birth: [REDACTED] Application Year: 2016 - 2017  
Address: [REDACTED]  
Admission Application Number: [REDACTED] Email Address: [REDACTED]  
Name of High School: [REDACTED]

### Academic Information

Class Size: 50 School Does Not Rank: ☒ X  
Areas of academic interest: sports

### Recommenders

Waive right to access your recommendations? ☒ Yes

Title	First Name	Last Name	Email Address	Position
Ms.	Shweta	Shakya	sshakya1@olemiss.edu	SD
Mr.	Jie	Tang	jietang@olemiss.edu	SD
Ms.	Margaret	Walden	mfwalden@olemiss.edu	Manager

### Resume

Have you received any honors/awards for academics, special talent, or outstanding achievement? ☒ No

Have you participated in community service activities? ☒ No

Have you participated in any other extracurricular activities or organizations not listed above? ☒ No

Have you held any leadership positions? ☒ No

Have you been employed while in high school? ☒ No

### Personal Statement

Please provide a short personal statement (no more than 250 words) describing your education aspirations and future career goals. Please address any challenges that you have faced.

Test Personal Statement





Sally McDonnell Barksdale Honors College

### General Application Information

Name: [REDACTED]

Address: [REDACTED]

Admission Application Number: [REDACTED]

Name of High School: [REDACTED]

### Academic Information

Class Size: 50

Areas of academic interest: sports

### Recommenders

Waive right to access your recommendations? Yes

Title	First Name	Last Name	Email Address
Ms.	Shweta	Shakya	sshakya1@olemiss.edu
Mr.	Jie	Tang	jietang@olemiss.edu
Ms.	Margaret	Walden	mfwalden@olemiss.edu

### Resume

Have you received any honors/awards for academics, special talent, or outstanding achievement? No

Have you participated in community service activities? No

Have you participated in any other extracurricular activities or organizations not listed above? No

Have you held any leadership positions? No

Have you been employed while in high school? No

### Personal Statement

Please provide a short personal statement (no more than 250 words) describing your education aspirations and future career goals. Please address any challenges that you have faced.

Test Personal Statement

## CROFT INSTITUTE FOR INTERNATIONAL STUDIES AT THE UNIVERSITY OF MISSISSIPPI

### Croft Institute of International Studies Admission Application

Date Submitted:

### General Application Information

Name: [REDACTED]

Date of Birth: [REDACTED]

Application Year: 2016 - 2017

Address: [REDACTED]

Admission Application Number: [REDACTED]

Email Address: [REDACTED]

Name of High School: [REDACTED]

### Academic Information

Class Size: 50

School Does Not Rank: X

Areas of academic interest: sports

### Recommenders

Waive right to access your recommendations? Yes

Title	First Name	Last Name	Email Address	Position
Ms.	Shweta	Shakya	sshakya1@olemiss.edu	SD
Mr.	Jie	Tang	jietang@olemiss.edu	SD
Ms.	Margaret	Walden	mfwalden@olemiss.edu	Manager

### Resume

Have you received any honors/awards for academics, special talent, or outstanding achievement? No

Have you participated in community service activities? No

Have you participated in any other extracurricular activities or organizations not listed above? No

Have you held any leadership positions? No

Have you been employed while in high school? No

### Personal Statement

Please provide a short personal statement (no more than 250 words) describing your education aspirations and future career goals. Please address any challenges that you have faced.

Test Personal Statement

### General Application Essay





Sally McDonnell Barksdale Honors College

### General Application Information

Name: [Redacted]

Address: [Redacted]

Admission Application Number: [Redacted]

Name of High School: [Redacted]

### Academic Information

Class Size: 50

Areas of academic interest: sports

### Recommendations

Waive right to access your recommendations? Yes

Title	First Name	Last Name	Email Address
Ms.	Shweta	Shakya	sshakya1@olemiss.edu
Mr.	Jie	Tang	jietang@olemiss.edu
Ms.	Margaret	Walden	mfwalden@olemiss.edu

### Resume

Have you received any honors/awards for academics, special talent, or outstanding achievement? No

Have you participated in community service activities? No

Have you participated in any other extracurricular activities or organizations not listed above? No

Have you held any leadership positions? No

Have you been employed while in high school? No

### Personal Statement

Please provide a short personal statement (no more than 250 words) describing your education aspirations and future career goals. Please address any challenges that you have faced.

Test Personal Statement

## CROFT INSTITUTE FOR INTERNATIONAL STUDIES AT THE UNIVERSITY OF MISSISSIPPI

### General Application Information

Name: [Redacted]

Address: [Redacted]

Admission Application Number: [Redacted]

Name of High School: [Redacted]

### Academic Information

Class Size: 50

Areas of academic interest: sports

### Recommendations

Waive right to access your recommendations? Yes

Title	First Name	Last Name	Email Address
Ms.	Shweta	Shakya	sshakya1@olemiss.edu
Mr.	Jie	Tang	jietang@olemiss.edu
Ms.	Margaret	Walden	mfwalden@olemiss.edu

### Resume

Have you received any honors/awards for academics, special talent, or outstanding achievement? No

Have you participated in community service activities? No

Have you participated in any other extracurricular activities or organizations not listed above? No

Have you held any leadership positions? No

Have you been employed while in high school? No

### Personal Statement

Please provide a short personal statement (no more than 250 words) describing your education aspirations and future career goals. Please address any challenges that you have faced.

Test Personal Statement

### General Application Essay



## Center for Manufacturing Excellence Admission Application

Date Submitted: [Redacted]

### General Application Information

Name: [Redacted]

Date of Birth: [Redacted]

Application Year: 2016 - 2017

Address: [Redacted]

Admission Application Number: [Redacted]

Email Address: [Redacted]

Name of High School: [Redacted]

### Academic Information

Class Size: 50

Areas of academic interest: sports

School Does Not Rank: X

### Recommendations

Waive right to access your recommendations? Yes

Title	First Name	Last Name	Email Address	Position
Ms.	Shweta	Shakya	sshakya1@olemiss.edu	SD
Mr.	Jie	Tang	jietang@olemiss.edu	SD
Ms.	Margaret	Walden	mfwalden@olemiss.edu	Manager

### Resume

Have you received any honors/awards for academics, special talent, or outstanding achievement? No

Have you participated in community service activities? No

Have you participated in any other extracurricular activities or organizations not listed above? No

Have you held any leadership positions? No

Have you been employed while in high school? No

### Personal Statement

Please provide a short personal statement (no more than 250 words) describing your education aspirations and future career goals. Please address any challenges that you have faced.

Test Personal Statement

### General Application Essay





Sally McDonnell Barksdale Honors College

### General Application Information

Name: \_\_\_\_\_

Address: \_\_\_\_\_

Admission Application Number: \_\_\_\_\_

Name of High School: \_\_\_\_\_

### Academic Information

Class Size: 50

Areas of academic interest: sports

### Recommendations

Waive right to access your recommendations? Yes

Title	First Name	Last Name	Enrollment
Ms.	Shweta	Shakya	ss
Mr.	Jie	Tang	jie
Ms.	Margaret	Walden	m

### Resume

Have you received any honors/awards for academics, special talent, or outstanding achievement? No

Have you participated in community service activities? No

Have you participated in any other extracurricular activities or organizations? No

Have you held any leadership positions? No

Have you been employed while in high school? No

### Personal Statement

Please provide a short personal statement (no more than 250 words) describing your goals. Please address any challenges that you have faced.

Test Personal Statement

## CROFT INSTITUTE FOR INTERNATIONAL STUDIES AT THE UNIVERSITY OF MISSISSIPPI



Center for Manufacturing Excellence

### General Application Information

Name: \_\_\_\_\_

Address: \_\_\_\_\_

Admission Application Number: \_\_\_\_\_

Name of High School: \_\_\_\_\_

### Academic Information

Class Size: 50

Areas of academic interest: sports

### Recommendations

Waive right to access your recommendations? Yes

Title	First Name	Last Name	Enrollment
Ms.	Shweta	Shakya	ss
Mr.	Jie	Tang	jie
Ms.	Margaret	Walden	m

### Resume

Have you received any honors/awards for academics, special talent, or outstanding achievement? No

Have you participated in community service activities? No

Have you participated in any other extracurricular activities or organizations? No

Have you held any leadership positions? No

Have you been employed while in high school? No

### Personal Statement

Please provide a short personal statement (no more than 250 words) describing your goals. Please address any challenges that you have faced.

Test Personal Statement

Test Personal Statement

### General Application Essay

### General Application Information

Name: \_\_\_\_\_

Address: \_\_\_\_\_

Admission Application Number: \_\_\_\_\_

Name of High School: \_\_\_\_\_

### Academic Information

Class Size: 50

Areas of academic interest: sports

### Recommendations

Waive right to access your recommendations? Yes

Title	First Name	Last Name	Enrollment
Ms.	Shweta	Shakya	ss
Mr.	Jie	Tang	jie
Ms.	Margaret	Walden	m

### Resume

Have you received any honors/awards for academics, special talent, or outstanding achievement? No

Have you participated in community service activities? No

Have you participated in any other extracurricular activities or organizations? No

Have you held any leadership positions? No

Have you been employed while in high school? No

### Personal Statement

Please provide a short personal statement (no more than 250 words) describing your goals. Please address any challenges that you have faced.

Test Personal Statement

### General Application Essay



THE UNIVERSITY OF MISSISSIPPI  
**SCHOOL of PHARMACY**  
LEARNING LEADING DISCOVERING CARING



Date of Birth: \_\_\_\_\_ Application Year: 2016 - 2017



DEPARTMENT OF  
**MODERN LANGUAGES**



**THE LANGUAGE FLAGSHIP**

*Creating Global Professionals*



TRENT LOTT  
LEADERSHIP INSTITUTE



# Request for Recommendation

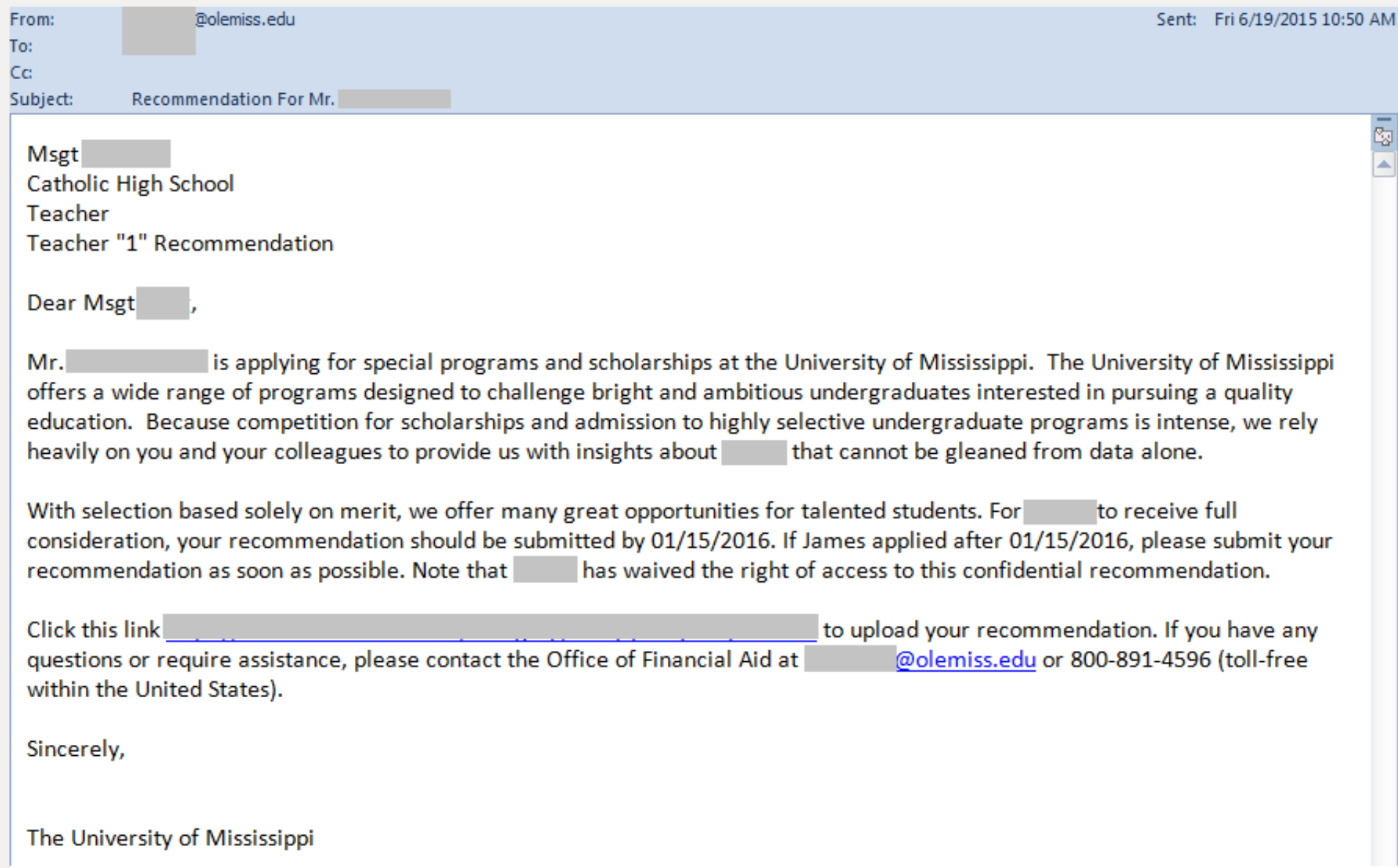



## Application Recommendations

You are submitting a letter of recommendation for [redacted].

This page allows high school teachers, counselors, and principals to submit recommendation letters for current high school students completing the Special Programs and Scholarship Application at the University of Mississippi.

Please select "Browse" to attach your letter of recommendation to be submitted with the student's application.

No file selected.

***Please make sure the format/extension of the file to be submitted contains only lowercase letters. The preferred file types are pdf, txt, and bmp. Please make sure the file name does not contain space(s). (Acceptable file name: JohnSmithLetter.pdf). (Unacceptable file name: John Smith Letter.pdf).***

***While previewing your letter is optional, we strongly recommend you preview it especially if you are not using one of the preferred file types. Select "Submit" to submit the letter.***

For the student to receive full consideration, your recommendation should be submitted by **01/15/2016**. If this date has passed, please submit your recommendation as soon as possible.

For assistance, please contact [redacted] [@olemiss.edu](mailto:[redacted]@olemiss.edu).

Please address questions to:

Office of Financial Aid  
The University of Mississippi  
P.O. Box 1848  
University, MS 38677-1848  
(800) 891-4596



# Committee Interface





# Features

- Authentication
  - Sign in with WebID and password
  - Only committee member has access
- Search Applicants
- View application materials
- View scanned materials in digital imaging system
- Make decisions



# Main Menu

- Search Criteria
  - Admission Year
  - Admission Term
  - Campus
  - Submit Begin Date
  - Submit End Date
  - Last Modified in \_\_\_ Days
  - Routing Status
  - Application Status
  - Completed Application
  - Late Application
  - Scholarship Candidate
  - Student Number
  - Last Name
  - First Name



## Selection Committee Main Menu - Center for Manufacturing Excellence

### Select Search Criteria

Admission Year	<input type="text" value="2015-2016"/>
Admission Term	<input type="text"/> <small>For Non-Resident Admission Application only.</small>
Campus	<input type="text"/> <small>For Regional Scholarship Application only.</small>
Submit Begin Date	<input type="text"/>
Submit End Date	<input type="text"/>
Last Modified in	<input type="text"/> Days
Routing Status	<input type="text" value="Any"/>
Application Status	<input type="text" value="Any"/>
Completed Application	<input type="checkbox"/>
Late Application	<input type="checkbox"/>
Scholarship Candidate	<input type="checkbox"/>
Student Number	<input type="text"/>
Last Name	<input type="text"/>
First Name	<input type="text"/>

### Sort and Range Options

<input checked="" type="radio"/> Select Up to 250 Applicants	Sort by	<input type="text" value="Date Submitted (latest first)"/>
<input type="radio"/> Select 250 Applicants Starting with	<input type="text" value="1"/>	Sort by <input type="text" value="Date Submitted (latest first)"/>

Search

Main Menu

Reset



# Applicants/Admits In-Box Menu

- Sort (on client's side)
- List of applicants' names as quick link
- Applicants' detailed information list



# Applicants/Admits In-Box Menu



Listing generated on 06/18/2015 at 22:45:51 CDT. Number matches found: 40.

Applicants/Admits In-Box

For Admission Year 2015 - 2016

Sort by

Date Submitted (latest first) ▾

Go

Quick Index by  
Applicant's Last Name

A A	B B	B B	B B	B B	B B	E E
C C	C C	C C	C C	D D	D D	F F
G G	G G	G G	H H	H H	H H	J J
K K	K K	K K	M M	M M	M M	P P
P P	R R	R R	R R	R R	S S	S S
S S	S S	W W	W W	Z Z		

☐ Select/Deselect All *(This checkbox and the one next to each applicant's name is used for "Actions for Selected Applicants" that is located at the bottom of this page.)*

Generate Spreadsheet (xls)

Send Email

Top

<input type="checkbox"/>	<input type="text"/>	<input type="text"/> @go.olemiss.edu;	<input type="text"/> @gmail.com
		(Phone) <input type="text"/>	(Cell) <input type="text"/>
Student Number	<input type="text"/>	Notification Number	000 <input type="text"/>
Admission Year	2015-2016	Admission Term	<input type="text"/>



# Applicant Display

- Applicant's information listed:
  - Name (Last, First)
  - Admission term and year
  - Date submitted
  - Major
  - Email, phone #
  - List of external transcripts, letter of recommendations
  - ACT, SAT
  - Overall status (UM)
  - Admission status (UM)
  - Application Status Summary
  - Routing status
  - Workflow history
  - Decision posted by committee member
  - ... ..



<input type="checkbox"/> <b>B.B.A. in Marketing</b>		@go.olemiss.edu; @gmail.com (Phone) (Cell) (VERIZON)	
<b>Student Number</b>		<b>Notification Number</b>	
<b>Admission Year</b>	2015-2016	<b>Admission Term</b>	
<b>Overall Status (UM)</b>	Admitted	<b>Major</b>	Major - Marketing
<b>Admission Status (UM)</b>	PROV ADMTD 05/26/2015	<b>Required Documents</b>	Met
<b>Notification Number (UM)</b>	000	<b>Application Status Summary</b>	
<b>Date Submitted</b>	05/08/2015	<b>Scholarship Candidate</b>	No
<b>Routing Status</b>	Under review by selection committee	<b>Gender</b>	-
<b>Late Application</b>	Yes		
<b>Transcripts (View Other Documents)</b>	From Schools	Version	Core GPA
		Seven Semester	
<b>Official Test Scores (View All Test Scores)</b>	ACT	SAT	
<b>Other Documents</b>	Documents		Date Received
	Instructor Letter of Recommendation #1		05/26/2015
	Instructor Letter of Recommendation #2		05/22/2015
	Counselor Letter of Recommendation		05/26/2015
	Application		05/08/2015
<b>Workflow Progress (View History)</b>	05/27/2015 at 18:32:54 Selection committee is reviewing application.		
<b>Decision</b>	<input type="button" value="Recommend"/>		
<b>Other Information</b>	Holds / Statuses Undergraduate Admission Application		
Notification Scenario Description: Center for Manufacturing Excellence			



# Applicant Display (cont'd)

- View more information
  - Personal information
  - External transcripts and other archived documents
  - All test scores
  - Work flow status history
  - Holds / Statuses
  - Undergraduate admission application





# Admissions Documents

Student Number:

Notification Number:

Notification Number (UM):

Total 1 Application for Admission(s) archived

Document	Time Archived
1. <a href="#">Application for Admission</a>	07/29/2014 at 13:21:07

Total 1 Applicant Instructor Letter 1(s) archived

Document	Time Archived
1. <a href="#">Applicant Instructor Letter 1</a>	11/10/2014 at 10:41:04

Total 1 Applicant Instructor Letter 2(s) archived

Document	Time Archived
1. <a href="#">Applicant Instructor Letter 2</a>	10/03/2014 at 13:46:03

Total 1 Principal/Counselor Letter(s) archived

Document	Time Archived
1. <a href="#">Principal/Counselor Letter</a>	09/23/2014 at 15:36:03

Total 1 Evaluation(s) archived

Document	Time Archived
1. <a href="#">Evaluation</a>	09/04/2014 at 08:49:20

Total 2 Transcript(s) archived

Document	Time Archived
1. <a href="#">Transcript</a>	05/26/2015 at 10:12:03
2. <a href="#">Transcript</a>	09/03/2014 at 16:12:57



# Applicant Display (cont'd)

- Actions for selected applicants
  - Generate Spreadsheet (xls)
  - Send Email



	A	B	C	D	E	F	G	H	I	J	K	L	M	N	O	P	Q	R	S	T
1	<b>Selection Committee Worksheet</b>																			
2	Please remember to log off from myOleMiss.																			
3	Generated by:			From Organization			APPLICATION DEVELOPMENT			Time Printed:			06/19/2015 at 14:06:40 CDT							
4										(up to three listed)			(highest)							
5	Name	Prog of	Gender	Date	Routing	Admiss	Admis	Unde	App	Previous Educat	Core Cum	ACT	SAT	Comments						
6	(Last, First)	Study		Rec'd	Status	Year	Term	Appl		school/transcrip	GPA	GPA								
7		B.Accy. in Acco -		05/14/15	Waiting for	2015-20		um aj appl		FIN										
8																				
9																				
10		B.B.A. in Marketi -		05/08/15	Under revie	2015-20		um aj appl		7SEM										
11																				
12																				
13	* This is a self-reported GPA.																			
14	- This value is masked.																			
15																				
16	Key: 6SEM - Six Semester																			
17	7SEM - Seven Semester																			
18	ED - Xfer Equiv Ran																			
19	FIN - Final																			
20	NREC - Not Received																			
21	NS - Not Submitted																			
22	OFF - Official																			
23	PART - Partial																			
24	SUB - Submitted																			
25	UF - Unofficial																			
26																				
27	Note: "Date Rec'd" refers to the application; the transcripts and test scores may be received at other times.																			
28																				
29	The test scores shown are the highest and are official downloads from																			
30	Educational Testing Service. Clicking "all scores" will show all test																			
31	scores and the corresponding dates.																			
32																				
33																				
34																				
35																				
36																				
37																				
38																				

Admission
Required Documents List
Contact Information



# Decision

- Decision options
  - Accepted
  - Not Accepted
  - No Decision
  - Waitlisted



# Application Status

## SPECIAL PROGRAMS AND SCHOLARSHIP APPLICATION STATUS

**Student Number:** [REDACTED]

Select "**View Details**" below to **CHECK THE STATUS** of an application and, if applicable, to **ACCEPT AN OFFER**.

### Application(s):

Center for Manufacturing Excellence	2014-09-01	<a href="#">View Details</a>	<a href="#">View Application</a>
Scholarship Program	2014-07-10	<a href="#">View Details</a>	<a href="#">View Application</a>
Sally McDonnell Barksdale Honors College	2014-07-13	<a href="#">View Details</a>	<a href="#">View Application</a>

### Required Document(s):

Instructor Letter of Recommendation #1	Submitted
Instructor Letter of Recommendation #2	Submitted
Counselor Letter of Recommendation	Submitted
ACT or SAT Test Score	Submitted
High School Transcript	Submitted



# Application Status

## SPECIAL PROGRAMS AND SCHOLARSHIP APPLICATION DETAILS

Student Number: [REDACTED]

Application Number: [REDACTED]

Return to [Special Programs and Scholarship Application Status](#)

### CENTER FOR MANUFACTURING EXCELLENCE

#### Application Status:

- 2014-10-14 - Application complete -- sent email to student.

#### Required Documents:

- None outstanding

#### Submitted Document(s):

- Instructor Letter of Recommendation #1 2014-10-14
- Instructor Letter of Recommendation #2 2014-09-29
- Counselor Letter of Recommendation 2014-09-25
- ACT or SAT Test Score 2014-06-01
- High School Transcript 2014-06-19

Center for Manufacturing Excellence  
Lyceum, Room 002  
P.O. Box 1848  
University, MS 38677-1848  
662-915-2632  
[cme@olemiss.edu](mailto:cme@olemiss.edu)



# System Features

- One stop solution
  - Lists all the scholarships and programs with eligibility check
  - Informative , deadlines, submitted , required documents
  - Request for recommendations
  - Access to status/Fee page
- Maintains Individuality for each Program
  - Own set of Requirements
  - Branding
  - Selection Process
  - Application Deadline



# System Features

- Information Sharing across the applications
  - Eliminates Redundancy
  - Shares General Information, Resumes, Test scores, Recommendation
- Effective/timely Communication
  - Automated workflow process
  - Eliminates human intervention
  - Keep students and committees informed and updated





# System Features

- Application Statuses Online
  - Get up-to-the-minute information about the application status
  - Easily accessible online
  - Pay fee online
  - Reduces emails and phone queries
- Information Retrieval/Archival
  - Easy and immediate access to students applications, test scores , recommendations.
  - Post decisions
  - Automatic archival
  - Paperless



# Questions?

